+351969275559[1]

www.therealestateshop.pt

€1.720.000 | Ref. 23-TRES071 | Lisboa

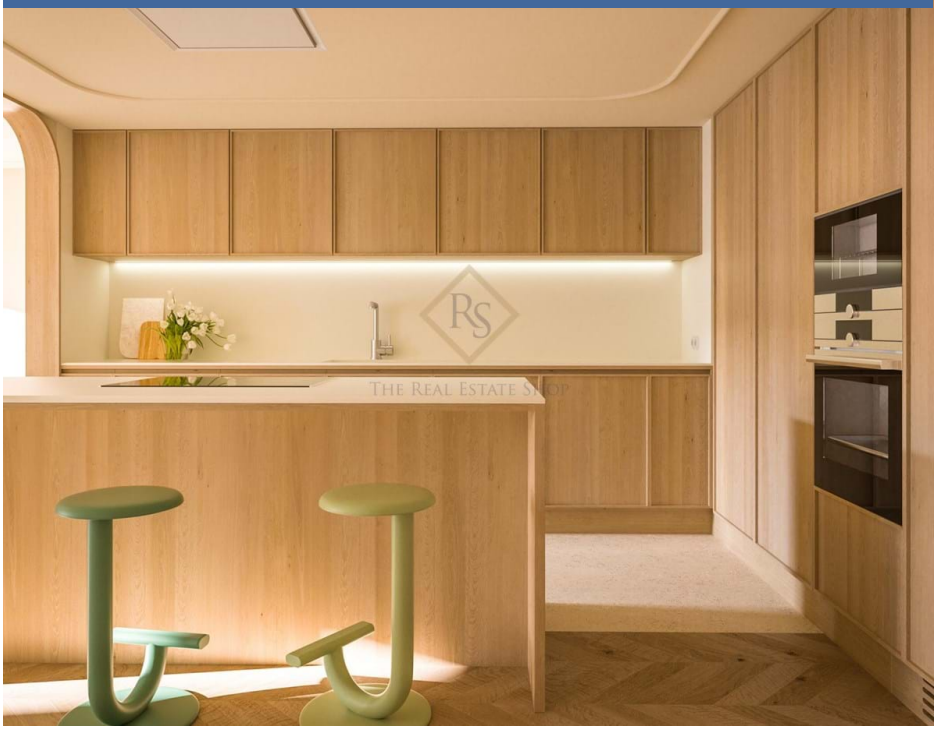

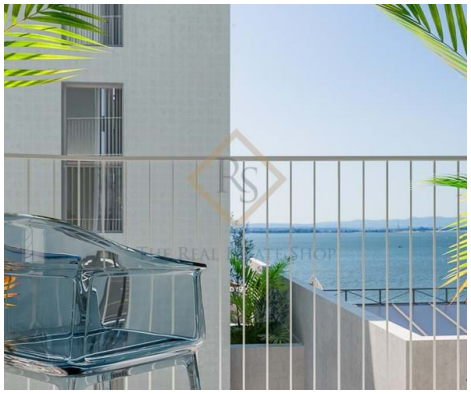

2	0	✖	175 m2	✖

2 Bedroom Apartment | Campos de Santa Clara

Renovated 2 bedroom apartment in the extension of a historic building in Campos de Santa Clara, Lisbon. Adjacent to a luxurious hotel, the apartment gathers inspiration to create a tranquil and inviting interior. Designed with comfort in mind, the design manages to be aesthetically distinctive and memorable, thought of on a daily basis. Another point of focus of the apartment is the level of privacy of the building, but in the center of a neighborhood that is a gastronomic, artistic and entertainment hub.

The contagious energy of the neighborhood and the private terrace invite residents to have family or friends socialize with a spectacular view of the river. The soft color tones of the apartment complement the grandeur of the national pantheon and the marked blues of the sky and the Tagus, creating a sense of harmony.

AMI: 14313 | Travessa Fábrica das Sedas, 28

TEL: +351969275559[1] | Email: st@therealestateshop.pt

[1](Call to national mobile network)

Powered by Casafari CRM