+351969275559[1]

www.therealestateshop.pt

€150.000 | Ref. 24_TRES103 | Serpa

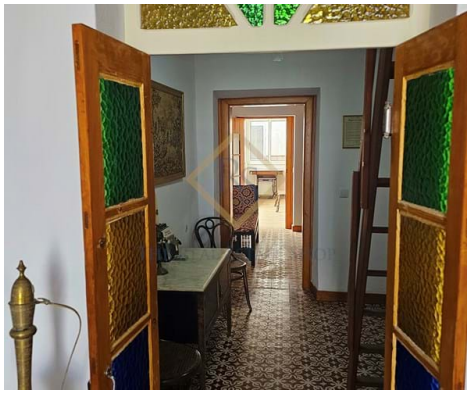

4	1	✖	104.39 m2	✖

Village House | Alentejo | Airbnb

Vila Nova de São Bento is a Portuguese village in the municipality of Serpa in Beja, Alentejo.

This rustic house with 3 bedrooms and an attic is located next to the main square of the village centre.

This property fuses the rustic charm of wooden details and stone walls, with modern finishes and is already fully furnished and prepared to develop tourism, whether short or medium term rentals. Opportunity!

AMI: 14313 | Travessa Fábrica das Sedas, 28

TEL: +351969275559[1] | Email: st@therealestateshop.pt

[1](Call to national mobile network)

Powered by Casafari CRM