+351969275559[1]

www.therealestateshop.pt

€1.050.000 | Ref. 24_TRES101 | Lisboa

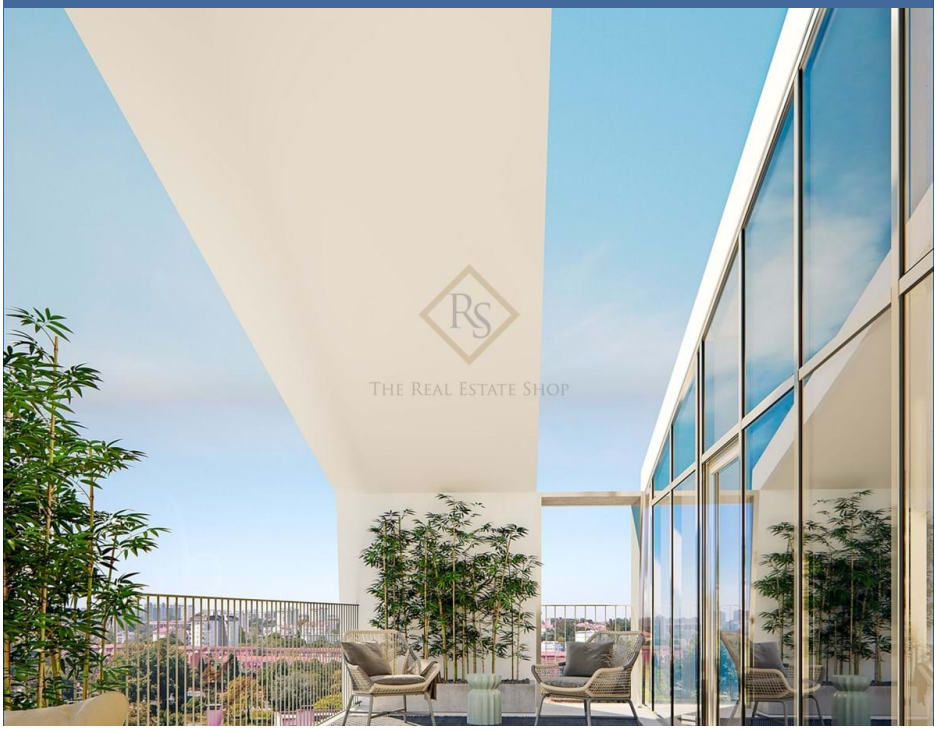

3	3	✖	182.7 m2	✔

Olivais | dúplex | T3

The dúplex is designed by the well-known architect Miguel Saraiva, close to Lisbon airport and the new face of the city, the "Parque Das Nações". It is a prime location in the east of the city of Lisbon, close to the Tagus River and the Oriente train station.

The complex includes:
-1 Balcony and large windows to illuminate your spaces.
-2 parking space and bicycle area.
-Equipped and customized kitchens.
-Nearby public transport (Metro, Carris and CP)

Excellent personalized apartment that combines with quality finishes make this space and surroun

AMI: 14313 | Travessa Fábrica das Sedas, 28

TEL: +351969275559[1] | Email: st@therealestateshop.pt

[1](Call to national mobile network)

Powered by Casafari CRM