THE REAL ESTATE SHOP

+351969275559[1]

www.therealestateshop.pt

€670.000 | Ref. 24_TRES100 | Lisboa

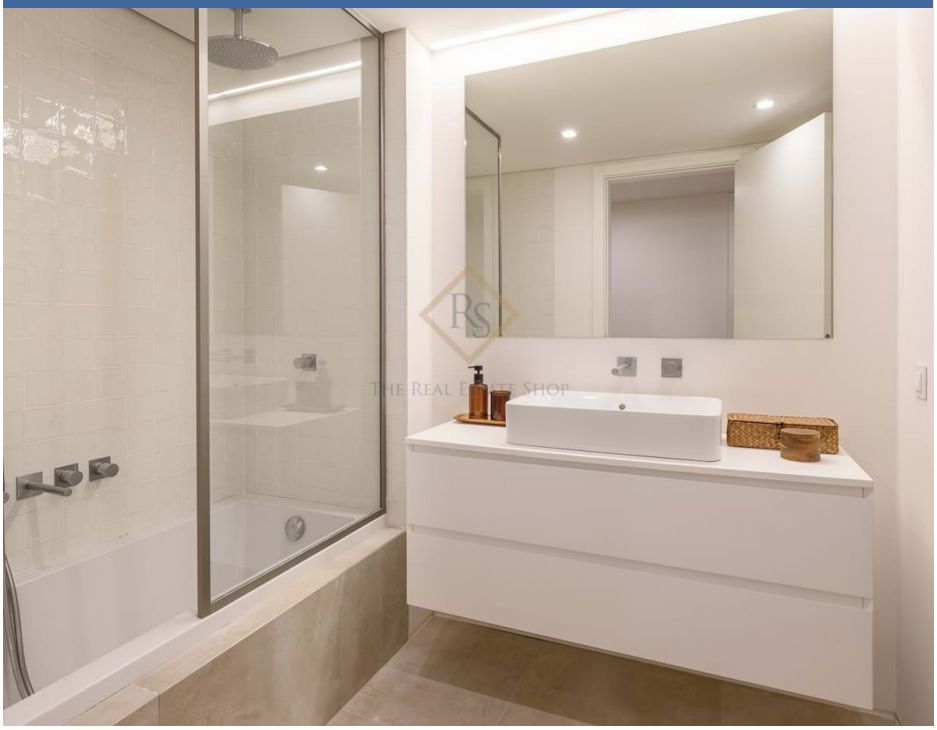

3	3	✖	134.7 m2	✔

Olivais | Apartment | T3

This apartment is guided by the quality of their finishing map and to represent a solution financially aligned with the offer. This apartment benefits from underground parking in garage and facade with a predominance of large spans of windows, balcony or terrace, allowing you to take advantage of the light of Lisbon.

Brand-new condominium nearby the airport. In an excellent location, surrounded by green areas, shopping center, cafés, hospital.

The aparment is designed by the well-known architect Miguel Saraiva, nearby Lisbon airport and the new side of the city, "Parque Das Nações". It is a privileged location in the east of the city of Lisbon, close to the Tagus River and Oriente railway station.

AMI: 14313 | Travessa Fábrica das Sedas, 28

TEL: +351969275559[1] | Email: st@therealestateshop.pt

[1](Call to national mobile network)

Powered by Casafari CRM