+351969275559[1]

www.therealestateshop.pt

€370.000 | Ref. 23-TRES082 | Grândola

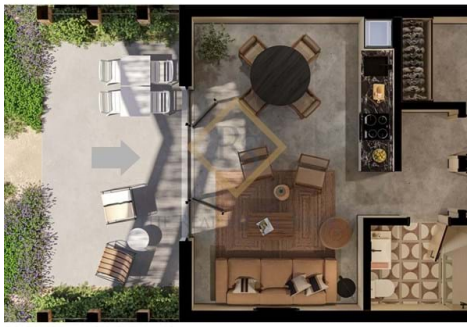

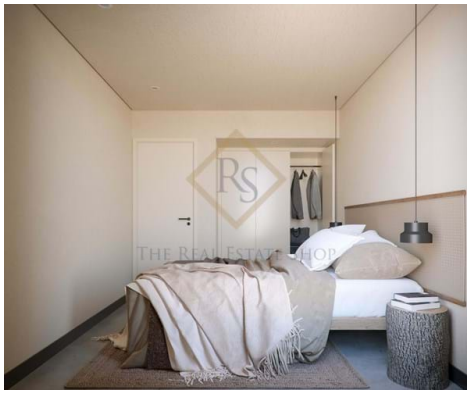

2	1	✔	74.41 m2	✖

2 Bedroom Single Family Homes | Granule

Project of 2 bedroom single-family houses in the heart of Alentejo, characterized by a unique silhouette and vast and crafted outdoor space.

3% return guaranteed for 5 years or flexible income.

2 bedroom unit built with comfort in mind, with high ceiling, has a fully equipped kitchen, dining area and comfortable living room, private bathroom and two elegant bedrooms. The highlight of each unit is the semi-covered outdoor living area, ideal for enjoying the warm, sunny afternoons and pleasant evenings of the area.

The entrance overlooks a seductive mild outdoor space sheltered by the shade of the roof and the

AMI: 14313 | Travessa Fábrica das Sedas, 28

TEL: +351969275559[1] | Email: st@therealestateshop.pt

[1](Call to national mobile network)

Powered by Casafari CRM