THE REAL ESTATE SHOP

+351969275559[1]

www.therealestateshop.pt

€5.400 / week | Ref. 23-TRES072 | Lisboa

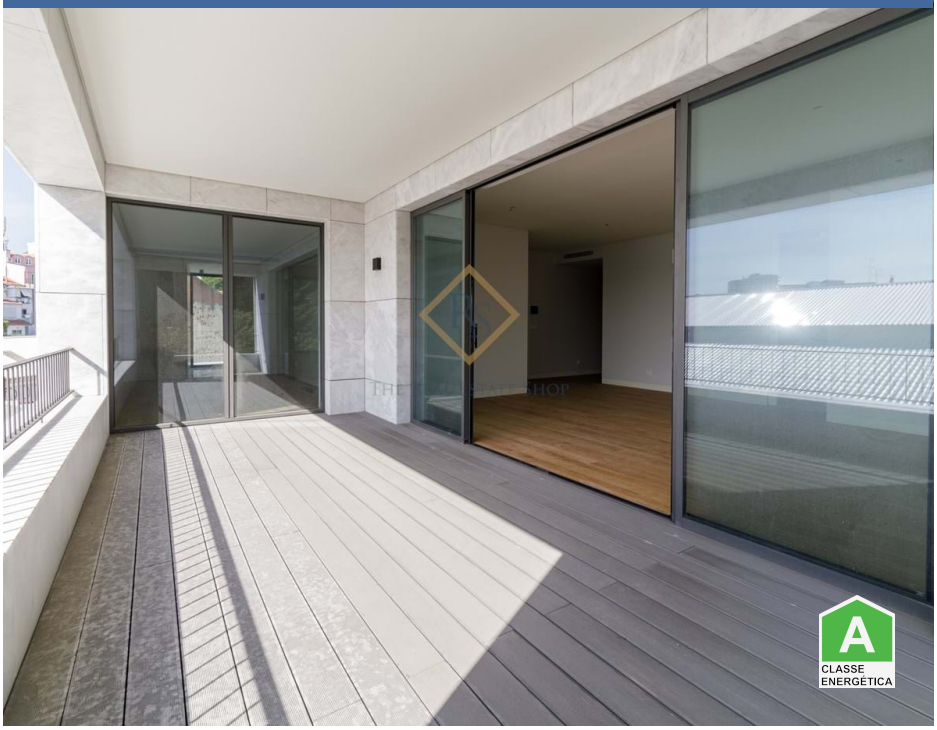

4	4	✖	190 m2	✔

4 Bedroom Apartment | Downtown Lisbon

Apartment with 4 suites and terrace with view, spread over 200m2 between Largo do Rato and Rua Braancamp.
This brand new T4 is located in a fully rehabilitated and contemporary building, with garage and storage room.
Excellent finishes and acoustics that allow you to live in the heart of Lisbon in a comfortable and quiet way.

The apartment is on the fourth floor and is configured as follows:
- 1 suite on the right in which the bedroom enjoys the terrace overlooking the Basilica da Estrela and the bathroom also has a balcony facing the back of the building;
- spacious living room connected to the kitchen and terrace where you can see the 25th of April bri

AMI: 14313 | Travessa Fábrica das Sedas, 28

TEL: +351969275559[1] | Email: st@therealestateshop.pt

[1](Call to national mobile network)

Powered by Casafari CRM